

NOTES

KEY

- A Grey brickwork in Stockton Whitestone Grey
- B Vertical (H&M and min pattern) timber cladding in Rich Espresso
- C Vertical (H&M and min pattern) ceramic plank screening in Rich Espresso
- D Grey pressed brickwork in RA1, T03
- E Aluminium framed curtain walling in RA1, T01
- F Aluminium framed sliding glass in RA1, T01
- G Aluminium framed glass door in RA1, T01
- H Metal door in RA1, T03
- I Black/grey
- J Ranselid glass in RA1, T01
- K Brickwork as existing
- L Roof tiles as existing
- M Dark grey pressed metal fascia in RA1, T01
- N Canopy for entrance/entrance with area in RA1, T01
- O Timber and exposed brickwork profile in RA1, T03
- P Ranselid glass as existing
- Q Dark grey framed curtain walling as existing
- R Skylight as existing
- S Vent as existing
- T Robur shutter in RA1, T03

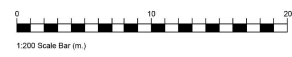

PROPOSED WEST ELEVATION  
1:200 at A1



PROPOSED SOUTH ELEVATION  
1:200 at A1



PROPOSED EAST ELEVATION  
1:200 at A1



PROPOSED NORTH ELEVATION  
1:200 at A1



PROPOSED EXTENSION NORTH ELEVATION  
1:200 at A1

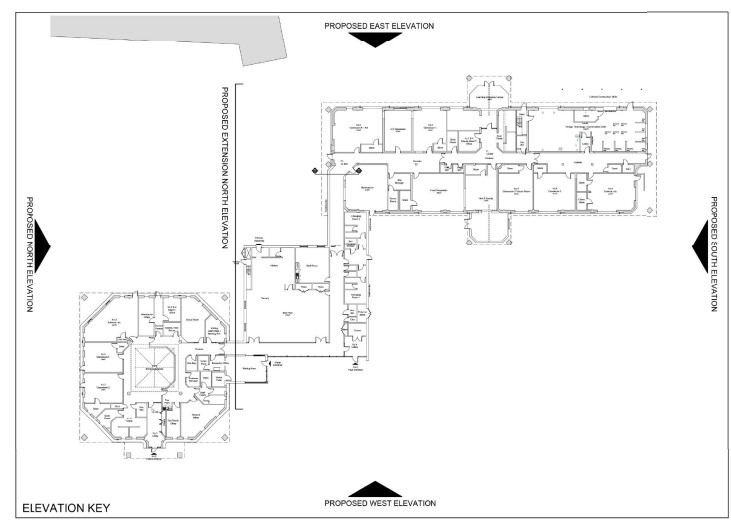

Rev	Description	Drn	Chk	Date
P07	PLANNING SUBMISSION			29/11/21
P08	PLANNING DRAFT			15/11/21
P05	DEVELOPMENT FOR DISCUSSION			09/11/21
P04	DEVELOPMENT FROM M&E COMMENTS			28/10/21
P03	ADDITION OF CONSTRUCTION CANOPY			08/10/21
P02	PRE-APP SUBMISSION			05/10/21
P01	DESIGN DEVELOPMENT FOR DISCUSSION			10/08/21

Drawing Status	PRELIMINARY <input type="checkbox"/>	APPROVAL <input checked="" type="checkbox"/>
INFORMATION	TENDER <input type="checkbox"/>	CONSTRUCTION <input type="checkbox"/>

**Stockton-on-Tees**  
BOROUGH COUNCIL

Big plans, bright future

Development & Neighbourhood Services  
Head of Technical Services Richard McCusker B.Eng., C.Eng., M.I.C.E.  
P.O. Box 228, Kingsway House, West Precinct, Billingham, TS23 2YL  
Telephone (01642) 399250, E-mail: technicalservices@stockton.gov.uk

Project  
**Bishopton Pupil Referral Unit**  
Marsh House Avenue, Billingham

Content	
Proposed Elevations	
Date	Drw No.
August 2021	A 10977 / 20-03
Drawn	Checked
RM	MR
Scales @ A1	Rev
1:200	P07